

ArchCare Senior Life is a community-based healthcare program for people 55 years of age and older who require nursing-home-level care, but prefer to receive it at home.

## Who can join?

To participate in ArchCare Senior Life, you must meet all of the following requirements:

- 55 years of age or older eligible for nursing-home level of care as certified by New York State
- Require more than 120 days of community-based long term care services
- Reside in our current service area (Manhattan, The Bronx, Staten Island, and Westchester)
- Be able to live safely in the community with PACE assistance at the time of enrollment

## Who will be your doctor?

You'll receive care from a primary care physician of your choice within ArchCare Senior Life and partner networks. If you need care from a specialist or in a hospital, you can choose from among the hundreds of doctors and hospitals in our extensive provider network for covered services.

## How much does it cost?

**Most** participants qualify for zero monthly cost share or zero premium based on income. In addition, all **ArchCare Senior Life (PACE)** covered services are provided with **no co-payments or out-of-pocket expenses** for program participants. We are happy to answer any questions you may have regarding your eligibility for zero cost.

## Learn More:

To speak with our care team  
call 1-855-951-2273 (TTY:711).  
We're available 8:30 a.m. to 5:00 p.m.,  
Monday through Friday.

[www.archcareseniorlife.org](http://www.archcareseniorlife.org)  
[seniorlife@archcare.org](mailto:seniorlife@archcare.org)

## PACE CENTER LOCATIONS

900 Intervale Avenue Bronx, NY 10459	3304 Waterbury Avenue Bronx, NY 10465
115 Broadway Dobbs Ferry, NY 10522	515 East Fordham Road Bronx, NY 10458
88 Old Town Road Staten Island, NY 10304	1432 Fifth Avenue New York, NY 10035

Participants may be fully and personally liable for the costs of unauthorized or out-of-PACE program agreement services. The information contained is provided as a community service. It is provided as an educational resource and should not take the place of the advice and recommendations of your personal physician. If you have or suspect you have a health problem, please visit a healthcare professional. Discrimination is Against the Law ArchCare complies with applicable Federal civil rights laws and does not discriminate on the basis of race, color, national origin, age, disability, or sex. ArchCare does not exclude people or treat them differently because of race, color, national origin, age, disability, or sex. ATENCIÓN: si habla español, tiene a su disposición servicios gratuitos de asistencia lingüística. Llame al 1-855-771-5187. 注意：如果您使用繁體中文，您可以免費獲得語言援助服務。請致電



Program of All-Inclusive  
Care for the Elderly (PACE)



**“ PACE will do everything for me, when it comes to doctors, transporation... and therapy, which has been very helpful to me and my mother.”**  
— Maria, participant daughter

# THINK YOU NEED A NURSING HOME? THINK AGAIN. THINK PACE.

## We coordinate all your medical needs 24/7.

- At home Physical Therapy program
- Home Health Aides
- Prescriptions delivered to participant's home
- At home visits by Occupational Therapist
- At home recreation visits
- Wound care
- Nutritional counseling
- Palliative care
- Eye care, dental care, foot care and hearing aids
- Day Health Center with health clinic, meals, recreation, social activities & more



## A dedicated care team just for you.

PRIMARY CARE PHYSICIAN	PHYSICAL THERAPIST	DIETICIAN	HOME CARE COORDINATOR
REGISTERED NURSE	OCCUPATIONAL THERAPIST	PACE CENTER MANAGER	TRANSPORTATION COORDINATOR
SOCIAL WORKER	RECREATIONAL THERAPIST	COMMUNITY SERVICE WORKER	



**FREE** Offers participants a personalized experience to ensure they are always matched with the right vehicle based on mobility needs and cost.

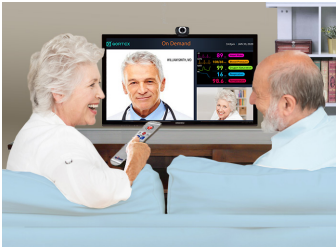

**FREE** Connects participants and their care team virtually through a secure HIPAA compliant platform from the comfort of the participants home via their TV.

# WANT TO RECEIVE CARE AT HOME INSTEAD OF MOVING INTO A NURSING HOME?